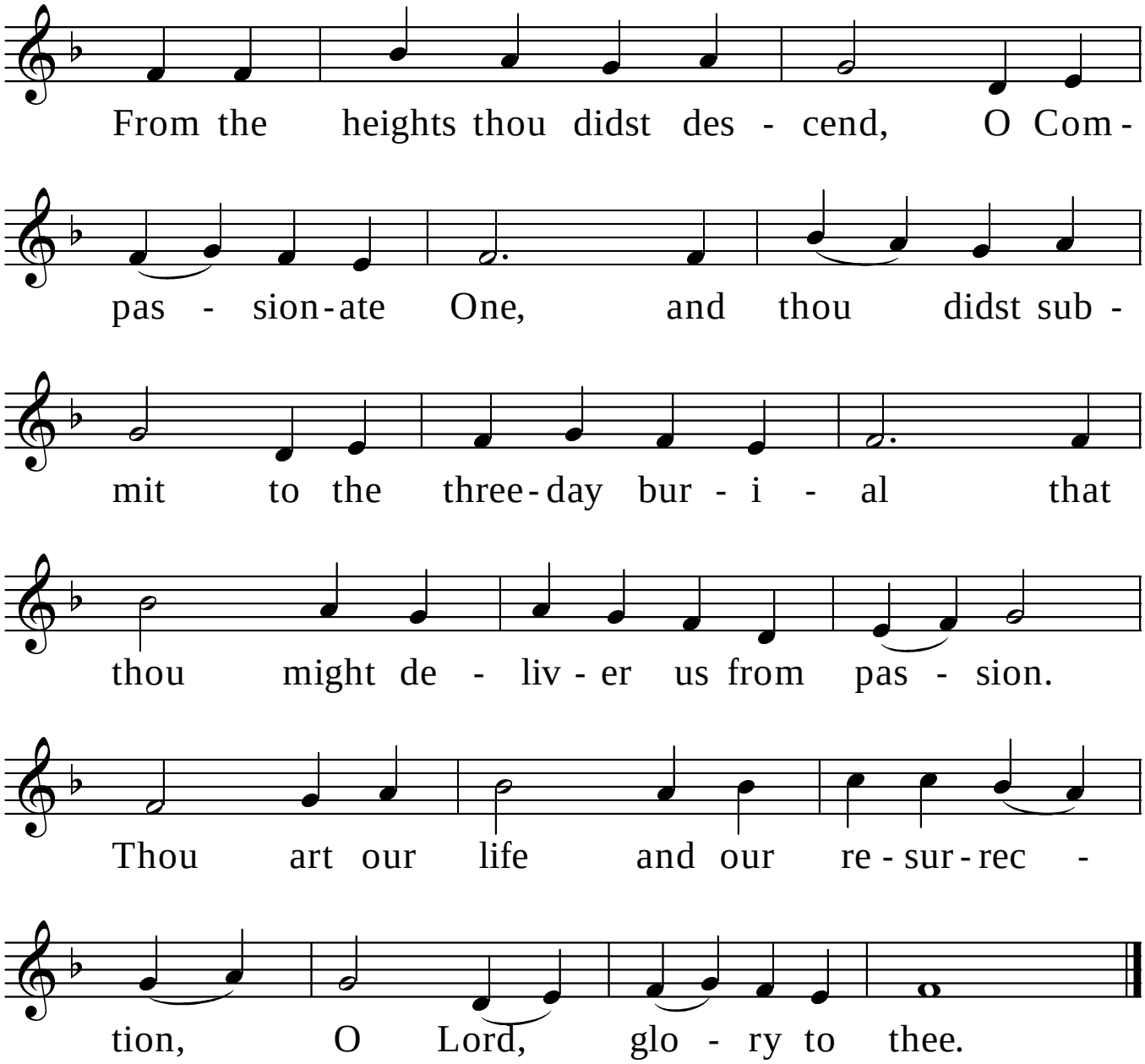Resurrectional Apolytikion, Tone 8