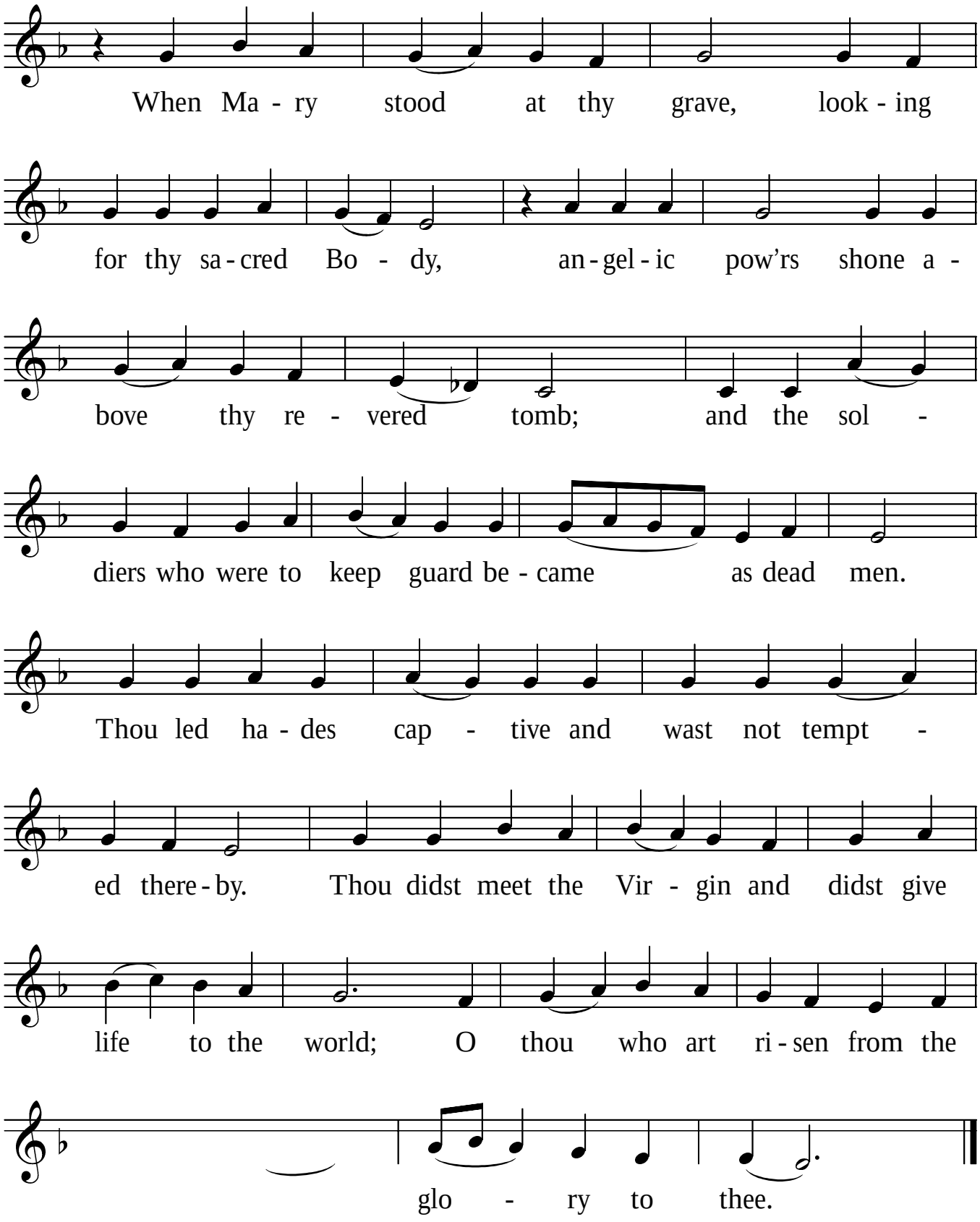Resurrectional Apolytikion, Tone 6