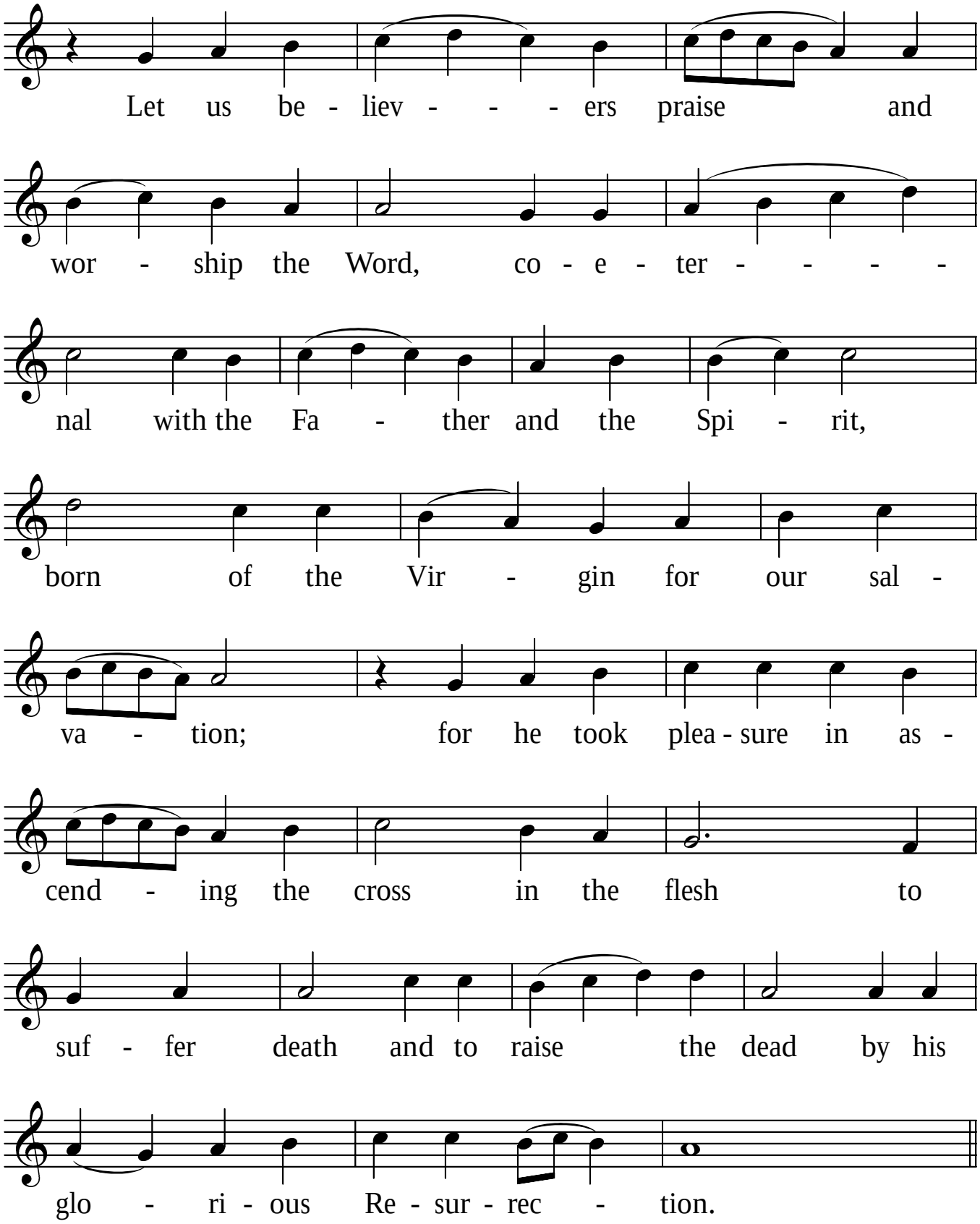Resurrectional Apolytikion, Tone 5