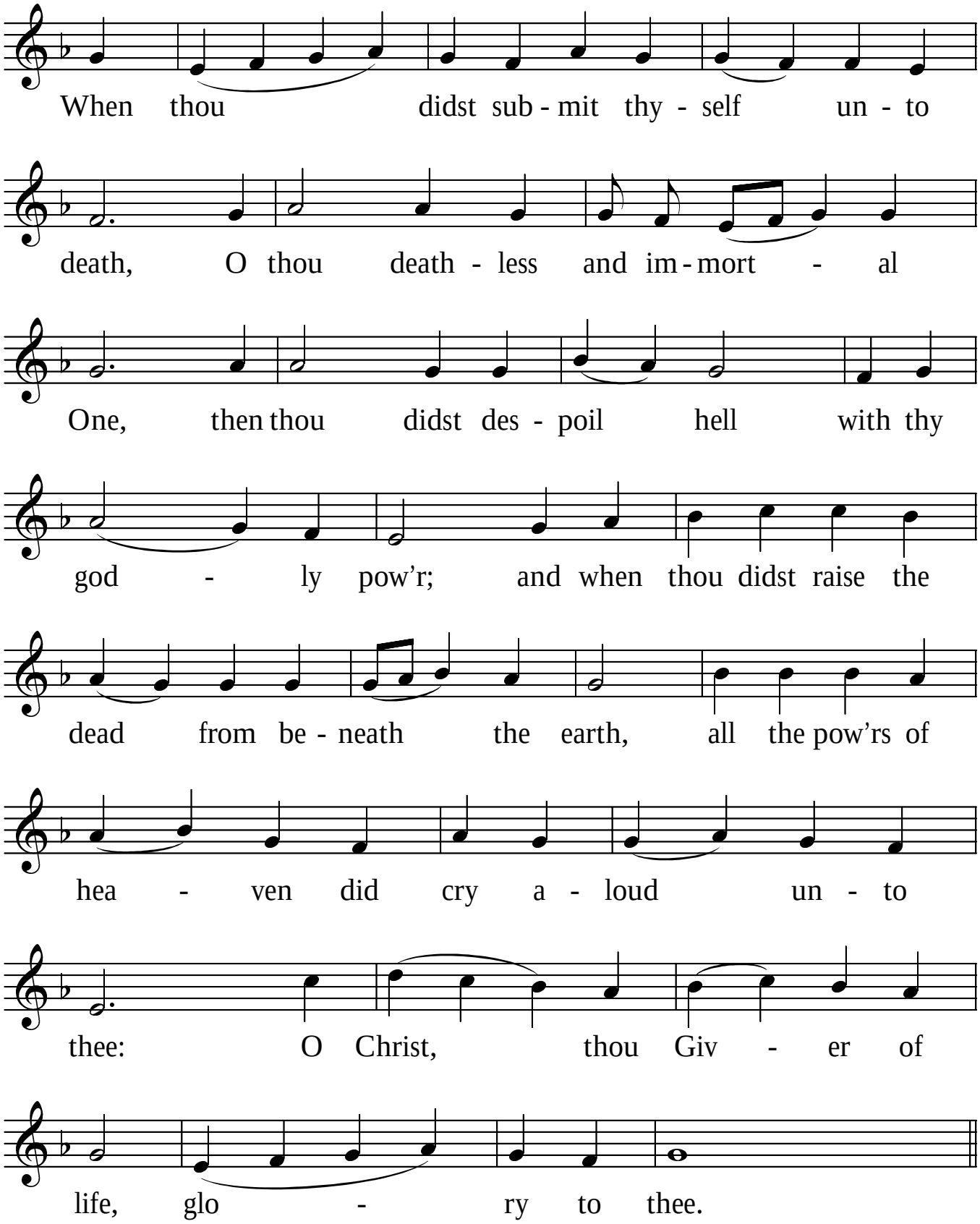Resurrectional Troparion, Tone 2